

NOTICE!!

These documents have been scanned!

Do not place un-scanned documents beneath this notice!

Do not remove this notice from this file!

GPO Jacket No. 560-102
Print Order 61540
Rise Business Services, LLC
Job=AZ15 5/1/2019



Box Number= AZ15012



Claim Begin-End: AMC441153-AMC441155

1 Initial Receipt



AZ15012-30

AMC440519-AMC441162

AMC #**DATE CLOSED****ADJ INITIAL**

REMARKS

[illegible]

United States Department of the Interior
Bureau of Land Management
DIV OF LANDS, MINRLS & ENERGY
ONE N CENTRAL AVE
PHOENIX, AZ 85004 -4427
Phone: 602-417-9200

Receipt

No: 3745936

Transaction #: 3851650

Date of Transaction: 01/19/2017

CUSTOMER:

GRE INC
2091 E MURRAY HOLLADAY RD STE
SALT LAKE CITY,UT 84117-5174 US

ENTERED
JAN 24 2017
BY: *Ram*

LINE #	QTY	DESCRIPTION	REMARKS	UNIT PRICE	TOTAL
1	3.00	LOCATABLE MINERALS / MINING CLAIMS- NEW,UNADJUD, ONE OR MORE AUTH NOS / NEW MINING CLAIM PROCESSING FEE CASES: AMC441153/\$20.00, AMC441154/\$20.00, AMC441155/\$20.00		- n/a -	60.00
2	3.00	LOCATABLE MINERALS / MINING CLAIMS- NEW,UNADJUD, ONE OR MORE AUTH NOS / NEW MINING CLAIMS LOCATION FEE CASES: AMC441153/\$37.00, AMC441154/\$37.00, AMC441155/\$37.00		- n/a -	111.00
3	3.00	LOCATABLE MINERALS / MINING CLAIMS- NEW,UNADJUD, ONE OR MORE AUTH NOS / NEW MINING CLAIMS MAINTENANCE FEE CASES: AMC441153/\$155.00, AMC441154/\$155.00, AMC441155/\$155.00		- n/a -	465.00
TOTAL:					\$636.00

PAYMENT INFORMATION

1	AMOUNT:	636.00	POSTMARKED:	N/A
	TYPE:	CHECK	RECEIVED:	01/18/2017
	CHECK NO:	003908		
	NAME:	GRE INC 2091 E MURRAY HOLLADAY RD STE SALT LAKE CITY UT 84117-5174 US		

REMARKS

This receipt was generated by the automated BLM Collections and Billing System and is a paper representation of a portion of the official electronic record contained therein.

9

NOTICE!!

These documents have been scanned!

Do not place un-scanned documents beneath this notice!

Do not remove this notice from this file!

GPO Jacket No. 560-102
Print Order 61540
Rise Business Services, LLC
Job=AZ15 5/1/2019



Box Number= AZ15012



Claim Begin-End: AMC441153-AMC441155

2 Correspondence



AZ15012-30

AMC440519-AMC441162

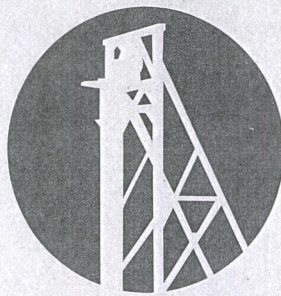

GOLD RUSH EXPEDITIONS

GRE, Inc.
331 S. Rio Grande Street
Suite #201
SLC, UT 84101

Arizona BLM

Re: Change of Address

Dear Arizona BLM,

Please make a note that GRE Inc. Office has moved. Please change our address to the following

GRE, Inc.
331 S. Rio Grande Street
Suite #201
SLC, UT 84101

We have the following claims

FESTERLING, AMC437130
HILLTOP, AMC437134
MORNING STAR, AMC437935
BLACK GOLD, AMC438326
FLAG, AMC439949
C.O.D., AMC440223
ARIZONA RAND, AMC440245
RAWHIDE, AMC440367
RAWHIDE EXTENSION, AMC440368
GIBSON EXTENSION, AMC440532
HOSEY, AMC440534
JIMMIE, AMC440536
LUCKY BOY, AMC440538
MICA GIANT, AMC440539
NEW STANDARD, AMC440540
NEW STANDARD EXT, AMC440541

437130

437132

437935

438326

11/15/2017

439949

440223

440245

440367

440526

440552

441034

441153

442189

443322

PHOENIX, ARIZONA

2011 NOV 20 P 2:31

RECEIVED
BLM AZ STATE OFFICE

443510

444671

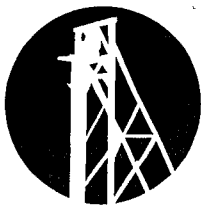

GOLD RUSH

GRE Inc.
331 S. RIO GRANDE ST
SUITE #201
SLC, UT 84101

Arizona BLM
Attn: Cashier
One N. Central Ave., Ste. 800
Phoenix, AZ 85004

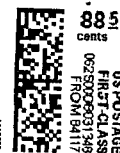

RECEIVED
BLM STATE OFFICE
2017 NOV 20 P 2:31
PHOENIX, ARIZONA

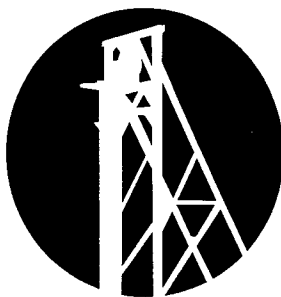

GOLD RUSH

EXPEDITIONS

ST LOUIS, AMC440544
TELLURIDE CHIEF, AMC440545
TWILIGHT ZONE, AMC440547
VERDE COMBINATION, AMC440548
YELLOW BREAST, AMC440549
GOLDEN BELT, AMC440552
GOLDEN TURKEY, AMC440553
BULL CANYON, AMC441034
APEX, AMC441153
GREEN STREAK, AMC441154
TALLEY, AMC441155
BLACK MOUNTAIN, AMC442189
CARMELITA, AMC442190
FOUR PEAKS, AMC442191
FOUR PEAKS EXT, AMC442192
GREAT BEAR, AMC442193
JASPER, AMC442194
AGATE AND PALM, AMC443322
ALASKAN, AMC443323
ARRASTRA, AMC443324
ARRASTRA, AMC443325
COPPER QUEEN, AMC443326
PLAMOSA, AMC443330
TEXAS QUEEN, AMC443331
AMBASSADOR, AMC443510
RADIO, AMC443511
UNITED STATES, AMC443512
CARMELITA 1, AMC444671
CARMELITA 2, AMC444672

Thank you for your time and efforts.

Sincerely,

GRE Accounting
385-218-2138
accounting@goldrushexpeditions.com
www.goldrushexpeditions.com

RECEIVED
BLM AZ STATE OFFICE
2011 NOV 20 P 2:31
PHOENIX, ARIZONA

NOTICE!!

These documents have been scanned!

Do not place un-scanned documents beneath this notice!

Do not remove this notice from this file!

GPO Jacket No. 560-102
Print Order 61540
Rise Business Services, LLC
Job=AZ15 5/1/2019



Box Number= AZ15012



Claim Begin-End: AMC441153-AMC441155

3 Transfers



AZ15012-30

AMC440519-AMC441162

**NO
DOCUMENTS
FOUND**

NO DOCUMENTS FOUND
NO DOCUMENTS FOUND

NOTICE!!

These documents have been scanned!

Do not place un-scanned documents beneath this notice!

Do not remove this notice from this file!

GPO Jacket No. 560-102
Print Order 61540
Rise Business Services, LLC
Job=AZ15 5/1/2019



Box Number= AZ15012



Claim Begin-End: AMC441153-AMC441155

4 Annual Filings



AZ15012-30

AMC440519-AMC441162

DEPARTMENT OF THE INTERIOR
BUREAU OF LAND MANAGEMENT
MINING CLAIMS

Run Date/Time: 9/11/2018

MC Maintenance Fees Paid Through the BLM Pay Portal
(by Date Paid)

Page 370 Of 723

CBS Receipt: 4248102

Printed For Lead File # **AMC441153**

Agency Tracking ID: 1535477873

Assessment Year: 2019

Paid On: 8/28/2018

Number of BLM Serial Nr: 29

Total Amount Paid: \$4,495.00

Claim Name	BLM Serial No	Lead File No	Amount Paid
BLACK GOLD	AMC438326	AMC438326	\$155.00
FLAG	AMC439949	AMC439949	\$155.00
C.O.D.	AMC440223	AMC440223	\$155.00
ARIZONA RAND	AMC440245	AMC440245	\$155.00
JIMMIE	AMC440536	AMC440526	\$155.00
LUCKY BOY	AMC440538	AMC440526	\$155.00
NEW STANDARD	AMC440540	AMC440526	\$155.00
NEW STANDARD EXT	AMC440541	AMC440526	\$155.00
ST LOUIS	AMC440544	AMC440526	\$155.00
TELLURIDE CHIEF	AMC440545	AMC440526	\$155.00
VERDE COMBINATION	AMC440548	AMC440526	\$155.00
YELLOW BREAST	AMC440549	AMC440526	\$155.00
GOLDEN BELT	AMC440552	AMC440552	\$155.00
GOLDEN TURKEY	AMC440553	AMC440552	\$155.00
APEX	AMC441153	AMC441153	\$155.00
GREEN STREAK	AMC441154	AMC441153	\$155.00
TALLEY	AMC441155	AMC441153	\$155.00
CARMELITA	AMC442190	AMC442189	\$155.00
FOUR PEAKS	AMC442191	AMC442189	\$155.00
FOUR PEAKS EXT	AMC442192	AMC442189	\$155.00
GREAT BEAR	AMC442193	AMC442189	\$155.00
JASPER	AMC442194	AMC442189	\$155.00
ALASKAN	AMC443323	AMC443322	\$155.00
PLAMOSA	AMC443330	AMC443322	\$155.00

NO WARRANTY IS MADE BY BLM FOR USE OF THE DATA FOR PURPOSES NOT INTENDED BY BLM

**DEPARTMENT OF THE INTERIOR
BUREAU OF LAND MANAGEMENT
MINING CLAIMS**

Run Date/Time: 9/11/2018

MC Maintenance Fees Paid Through the BLM Pay Portal
(by Date Paid)

Page 371 Of 723

CARMELITA 1	AMC444671	AMC444671	\$155.00
CARMELITA 2	AMC444672	AMC444671	\$155.00
GOLDEN TURKEY 1	AMC447861	AMC447861	\$155.00
GOLDEN TURKEY 2	AMC447862	AMC447861	\$155.00
NEW STANDARD 1	AMC451012	AMC451012	\$155.00

United States Department of the Interior**Bureau of Land Management**

BUSINESS & SUPPORT SVCS DIV

ONE N CENTRAL AVE SUITE 800

PHOENIX, AZ 85004 -4427

Phone: 602-417-9200

Receipt

No:

4248102

Transaction #: 4363576	
Date of Transaction: 08/28/2018	
CUSTOMER:	
	JESSICA SHUMAN 1995 RIVER RUN DRIVE HUNTSVILLE, CT 84317 US

LINE #	QTY	DESCRIPTION	REMARKS	UNIT PRICE	TOTAL
1	1.00	LOCATABLE MINERALS / MINING CLAIMS- NOT NEW-UNADJUD, ONE AUTH NO. ONLY / MINING CLAIM MONEY RECEIVED CASES: AMC439949/\$4495.00		- n/a -	4495.00
TOTAL:					\$4,495.00

PAYMENT INFORMATION			
NOTE: Items will appear on credit card statement as "BLM O Mining Claim".			
1	AMOUNT:	4495.00	POSTMARKED: N/A
	TYPE:	CREDIT CARD	RECEIVED: 08/28/2018
	NAME:	JESSICA SHUMAN 1995 RIVER RUN DRIVE HUNTSVILLE CT 84317 US	
	CARD NO:	XXXXXXXXXXXX3699	AUTH CODE: 029750
	NAME ON CARD:	JESSICA SHUMAN	
	SIGNATURE:		

REMARKS

This receipt was generated by the automated BLM Collections and Billing System and is a paper representation of a portion of the official electronic record contained therein.

Run Date: 08/21/17

Run Time: 09:47 AM

**DEPARTMENT OF THE INTERIOR
BUREAU OF LAND MANAGEMENT
MINING CLAIMS**

MC Maintenance Fees Paid Through the BLM Pay Portal

CBS Receipt: 3936760

Printed For Lead File # AMC441153

Agency Tracking ID: 1502738378

Assessment Year: 2018

Number of BLM Serial Nr: 6

Paid On: 08/14/2017

Total Amount Paid: \$930.00

Claim Name	BLM Serial No	Lead File No	Amount Paid
HOSEY	AMC440534	AMC440526	\$155.00
JIMMIE	AMC440536	AMC440526	\$155.00
APEX	AMC441153	AMC441153	\$155.00
GREEN STREAK	AMC441154	AMC441153	\$155.00
JASPER	AMC442194	AMC442189	\$155.00
PLAMOSA	AMC443330	AMC443322	\$155.00

United States Department of the Interior
Bureau of Land Management
BUSINESS & SUPPORT SVCS DIV
ONE N CENTRAL AVE SUITE 800
PHOENIX, AZ 85004 -4427
Phone: 602-417-9200

Receipt

No: 3936760

Transaction #: 4046384	
Date of Transaction: 08/14/2017	
CUSTOMER:	
	CRYSTAL SUTTON 2091 E MURRAY HOLLADAY RD SLC,UT 84117 US

LINE #	QTY	DESCRIPTION	REMARKS	UNIT PRICE	TOTAL
1	1.00	LOCATABLE MINERALS / MINING CLAIMS- NOT NEW-UNADJUD,ONE AUTH NO. ONLY / MINING CLAIM MONEY RECEIVED CASES: AMC440536/\$930.00		- n/a -	930.00
TOTAL:					\$930.00

PAYMENT INFORMATION				
NOTE: Items will appear on credit card statement as "BLM O Mining Claim".				
1	AMOUNT:	930.00	POSTMARKED:	N/A
	TYPE:	CREDIT CARD	RECEIVED:	08/14/2017
	NAME:	CRYSTAL SUTTON 2091 E MURRAY HOLLADAY RD SLC UT 84117 US		
	CARD NO:	XXXXXXXXXXXX4138	AUTH CODE:	022634
	NAME ON CARD:	CRYSTAL SUTTON		
	EXPIRES:	12/2019		
	SIGNATURE:			

REMARKS

This receipt was generated by the automated BLM Collections and Billing System and is a paper representation of a portion of the official electronic record contained therein.

Run Date: 08/09/17

Run Time: 02:20 PM

**DEPARTMENT OF THE INTERIOR
BUREAU OF LAND MANAGEMENT
MINING CLAIMS**

MC Maintenance Fees Paid Through the BLM Pay Portal

CBS Receipt: 3917326

Printed For Lead File # AMC441153

Agency Tracking ID: 1501613952

Assessment Year: 2018

Number of BLM Serial Nr: 24

Paid On: 08/01/2017

Total Amount Paid: \$3,720.00

Claim Name	BLM Serial No	Lead File No	Amount Paid
BLACK GOLD	AMC438326	AMC438326	\$155.00
ARIZONA RAND	AMC440245	AMC440245	\$155.00
GIBSON EXTENSION	AMC440532	AMC440526	\$155.00
NEW STANDARD	AMC440540	AMC440526	\$155.00
NEW STANDARD EXT	AMC440541	AMC440526	\$155.00
ST LOUIS	AMC440544	AMC440526	\$155.00
TELLURIDE CHIEF	AMC440545	AMC440526	\$155.00
TUSCUMBIA	AMC440546	AMC440526	\$155.00
TWILIGHT ZONE	AMC440547	AMC440526	\$155.00
VERDE COMBINATION	AMC440548	AMC440526	\$155.00
YELLOW BREAST	AMC440549	AMC440526	\$155.00
GOLDEN TURKEY	AMC440553	AMC440552	\$155.00
TALLEY	AMC441155	AMC441153	\$155.00
CARMELITA	AMC442190	AMC442189	\$155.00
FOUR PEAKS	AMC442191	AMC442189	\$155.00
FOUR PEAKS EXT	AMC442192	AMC442189	\$155.00
GREAT BEAR	AMC442193	AMC442189	\$155.00
AGATE AND PALM	AMC443322	AMC443322	\$155.00
ALASKAN	AMC443323	AMC443322	\$155.00
GOLD RANGE	AMC443327	AMC443322	\$155.00
RADIO	AMC443511	AMC443510	\$155.00
UNITED STATES	AMC443512	AMC443510	\$155.00
CARMELITA 1	AMC444671	AMC444671	\$155.00
CARMELITA 2	AMC444672	AMC444671	\$155.00

NO WARRANTY IS MADE BY BLM FOR USE OF THE DATA FOR PURPOSES NOT INTENDED BY BLM

United States Department of the Interior
Bureau of Land Management
BUSINESS & SUPPORT SVCS DIV
ONE N CENTRAL AVE SUITE 800
PHOENIX, AZ 85004 -4427
Phone: 602-417-9200

Receipt

No: 3917326

Transaction #: 4026792	
Date of Transaction: 08/01/2017	
CUSTOMER:	
	CRYSTAL SUTTON 2091 E MURRAY HOLLADAY RD SLC,UT 84117 US

LINE #	QTY	DESCRIPTION	REMARKS	UNIT PRICE	TOTAL
1	1.00	LOCATABLE MINERALS / MINING CLAIMS- NOT NEW-UNADJUD,ONE AUTH NO. ONLY / MINING CLAIM MONEY RECEIVED CASES: AMC442190/\$3720.00		- n/a -	3720.00
TOTAL:					\$3,720.00

PAYMENT INFORMATION				
NOTE: Items will appear on credit card statement as "BLM O Mining Claim".				
1	AMOUNT:	3720.00	POSTMARKED:	N/A
	TYPE:	CREDIT CARD	RECEIVED:	08/01/2017
	NAME:	CRYSTAL SUTTON 2091 E MURRAY HOLLADAY RD SLC UT 84117 US		
	CARD NO:	XXXXXXXXXXXX4138	AUTH CODE:	026942
	NAME ON CARD:	CRYSTAL SUTTON		
	EXPIRES:	12/2019		
	SIGNATURE:			

REMARKS

This receipt was generated by the automated BLM Collections and Billing System and is a paper representation of a portion of the official electronic record contained therein.

NOTICE!!

These documents have been scanned!

Do not place un-scanned documents beneath this notice!

Do not remove this notice from this file!

GPO Jacket No. 560-102
Print Order 61540
Rise Business Services, LLC
Job=AZ15 5/1/2019



Box Number= AZ15012



Claim Begin-End: AMC441153-AMC441155

5 Miscellaneous



AZ15012-30

AMC440519-AMC441162

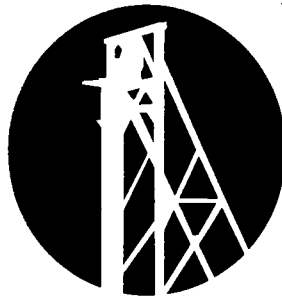

GOLD RUSH

EXPEDITIONS

1/13/2017

GRE, Inc.
2091 E. Murray Holladay Road
Suite #22E
SLC, UT 84117

ARIZONA BLM

Re: THREE Notice of Location(s)

Dear ARIZONA BLM Cashier,

Please find enclosed THREE Notice of location (s) for filing. I understand there is a fee for recording each of these documents. I have enclosed a check for the fees. Please apply the appropriate amount owed for filing fees and send a receipt with the recorded documents.

I have also enclosed a postage paid envelope for the document(s) to be returned.

Thank you for your time and efforts.

Sincerely,

GRE Accounting
385-218-2138
accounting@goldrushexpeditions.com
www.goldrushexpeditions.com

RECEIVED
2017 JAN 18 A 9:04
PHOENIX, ARIZONA
RUSH

NOTICE!!

These documents have been scanned!

Do not place un-scanned documents beneath this notice!

Do not remove this notice from this file!

GPO Jacket No. 560-102
Print Order 61540
Rise Business Services, LLC
Job=AZ15 5/1/2019



Box Number= AZ15012



Claim Begin-End: AMC441153-AMC441155

6 Location Notices-Amendments and Supporting Documents



AZ15012-30 AMC440519-AMC441162

MINING CLAIM STATUS REPORT

Data Entered: 01/24/17 Rm

MTP Checked By: 01/24/17 Rm
GEO Checked By: 01/24/17 Rm

LEAD SERIAL NUMBER: AMC 441153 thru AMC 441155

NUMBER OF CLAIMS & TYPE:

3 LODE
____ PLACER
____ ASSOCIATION PLACER
____ MILL SITE
____ TUNNEL SITE

CHARGES:

Processing Fee @ \$20 = \$ 60.00
Location Fee @ \$37 = \$ 111.00
Maintenance Fee @ \$155 = \$ 465.00
Add'l Maint Fee for Assoc Placer = \$ _____
SUBTOTAL \$ 636.00
Other Fees \$ _____
Other Fees \$ _____
TOTAL \$ 636.00

TOTAL ACREAGE: N/A Per Claim
(Placer Only)

NUMBER OF LOCATORS: 1

DOCUMENTS RECEIVED VIA : Over-the-Counter [] Mail [☒] TIMELY FILED: Yes [☒] No []

LEGAL DESCRIPTION: T 20S R 27E SEC 12
T 9N R 16W SEC 28
T 3S R 12E SEC 5
T _____ R _____ SEC _____
T _____ R _____ SEC _____

BLM [] FOREST SERVICE [] SUBJ TO PL 359: Yes [] No []
WILDERNESS AREA [] _____

SPLIT ESTATE: N/A [] SX [] PX [] OTHER []
SRHA [] Was proper Notice filed if located on SHRA Land? Yes [] No []

RECONVEYED MINERALS ON BLM LAND REQUIRE OPENING ORDER FROM 1944 TO 1993:

Open to Entry On _____ N/A []

COMMENTS/STATUS: VOID [] PARTIALLY VOID [] PVT MINERALS [] WITHDRAWN LANDS []
OTHER [] _____

[] Claimant acknowledges that portions of the following claim(s) site(s) may be void or voidable.

Printed Name of Claimant _____ Signature of Claimant _____

*****FINAL ADJUDICATION*****

DATE 2/17/2017 INITIALS Rm

AMC 441153

LOCATION NOTICE FOR LODE MINING CLAIM

NOTICE IS HEREBY GIVEN that the APEX

lode mining claim has been located by

GRE INC whose current mailing

address is 2091 E Murray Holladay Road Suite 22E, SLC, UT 84117.

The general course of this claim is WEST TO EAST and it is

situated in COCHISE County, Arizona. This claim is 1500 feet in length and 600 feet in width.

The APEX Lode Mining Claim is located pursuant to 43 C.F.R. 3832.12 (b), and described by metes and bounds, including a description of the tie to an official survey monument as follows: Beginning at Southeast corner #1, thence 1500 feet west at 270° to Southwest corner #2, thence 600 feet north at 0° to Northwest corner #3, thence 1500 feet east at 90°, to Northeast corner #4, thence 600 feet south at 180° back to Southeast corner #1, place of beginning.

Tie Point: Beginning at T 20S R 27E survey monument for corner of sections 1, 2, thence South 13° 9 minutes 37 seconds East a distance of 6,712 feet to claim corner #1.

The location monument on which this notice is posted is situated within Section 12, Township 20S, Range 27E, Gila Salt River Base and Meridian, Arizona and this claim encompasses portions

of the following quarter section (s), section (s), Township (s) and Range (s) NW ¼ OF SECTION 12 T20S R27E

Gila and Salt River Meridian, Arizona.

This Notice of Location has been written to capture mineral rights within its boundaries, only on open and locatable ground. In the case that some or parts of the claim boundaries overlap private or patented land it is understood that no rights or ownership is implied or assumed in relation to that portion of the claim. In the case that any part of this claim boundary may overlap another, pre-existing claim, it is understood that no rights or ownership is implied or assumed in relation to that portion of the claim. Any overlap or overstaking that has occurred is solely due to standard sizing of claims and there is no claim or ownership implied or assumed.

DATED AND POSTED on the ground this 19TH day of NOVEMBER, 2016.

LOCATOR (s) _____

Crystal Sutton (agent for GRE Inc)

BLM
Date
Stamp

COCHISE, ARIZONA

2017 JAN 18 A 9:04

RECEIVED

ANCH 41153

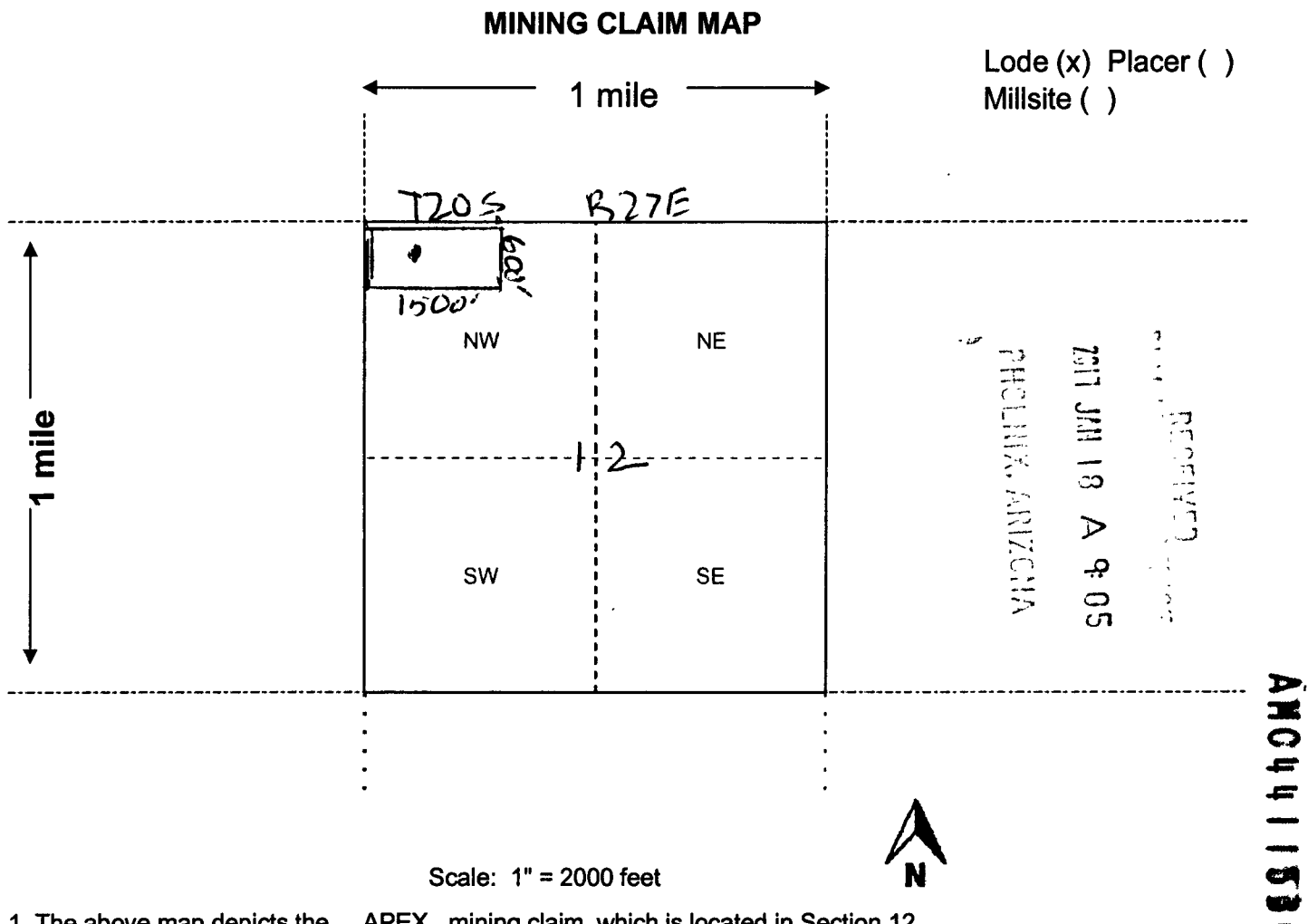

- The above map depicts the APEX mining claim, which is located in Section 12 Township 20S , Range 27E , Gila and Salt River Base and Meridian, COCHISE County, Arizona. Total claim acreage is 20.66
- The type of corner and location monuments used are as follows: 2"X2" WOODEN STAKES
WITH FLAGGING
- The bearings and distances in degrees and feet between claim corners and to a public land survey monument are as depicted on the map.
- If the claim is a placer or millsite claim with exterior limits conforming to legal subdivisions of the public survey, provide a legal description of the claim _____

Form MCF100a
Revised July 2014

LOCATION NOTICE FOR LODE MINING CLAIM

NOTICE IS HEREBY GIVEN that the GREEN STREAK

loade mining claim has been located by

GRE INC whose current mailing

address is 2091 E Murray Holladay Road Suite 22E, SLC, UT 84117.

The general course of this claim is NORTH TO SOUTH and it is situated in La Paz County, Arizona. This claim is 1500 feet in length and 600 feet in width.

The GREEN STREAK Lode Mining Claim is located pursuant to 43 C.F.R. 3832.12 (b), and described by metes and bounds, including a description of the tie to an official survey monument as follows: Beginning at Northeast corner #1, thence 1500 feet south at 180° to Southeast corner #2, thence 600 feet west at 270° to Southwest corner #3, thence 1500 feet north at 0°, to Northwest corner #4, thence 600 feet east at 90° back to Northeast corner #1, place of beginning.

Tie Point: Beginning at T 9N R 16W survey monument for corner of sections 21, 22, 27, 28 thence North 74° 59 minutes 18 seconds West a distance of 1,453 feet to claim corner #1.

The location monument on which this notice is posted is situated within Section 28, Township 9N, Range 16W, Gila Salt River Base and Meridian, Arizona and this claim encompasses portions of the following quarter section (s), section (s), Township (s) and Range (s) SE ¼ OF SECTION 21 & NE ¼ OF SECTION 28 T9N R16W

Gila and Salt River Meridian, Arizona.

This Notice of Location has been written to capture mineral rights within its boundaries, only on open and locatable ground. In the case that some or parts of the claim boundaries overlap private or patented land it is understood that no rights or ownership is implied or assumed in relation to that portion of the claim. In the case that any part of this claim boundary may overlap another, pre-existing claim, it is understood that no rights or ownership is implied or assumed in relation to that portion of the claim. Any overlap or overstaking that has occurred is solely due to standard sizing of claims and there is no claim or ownership implied or assumed.

DATED AND POSTED on the ground this 19TH day of NOVEMBER, 2016.

LOCATOR (s) _____

Crystal Sutton (agent for GRE Inc)

BLM
Date
Stamp

RECEIVED
NOV 18 A 9:05
CRISTAL SUTTON
GREEN STREAK

AMC441154

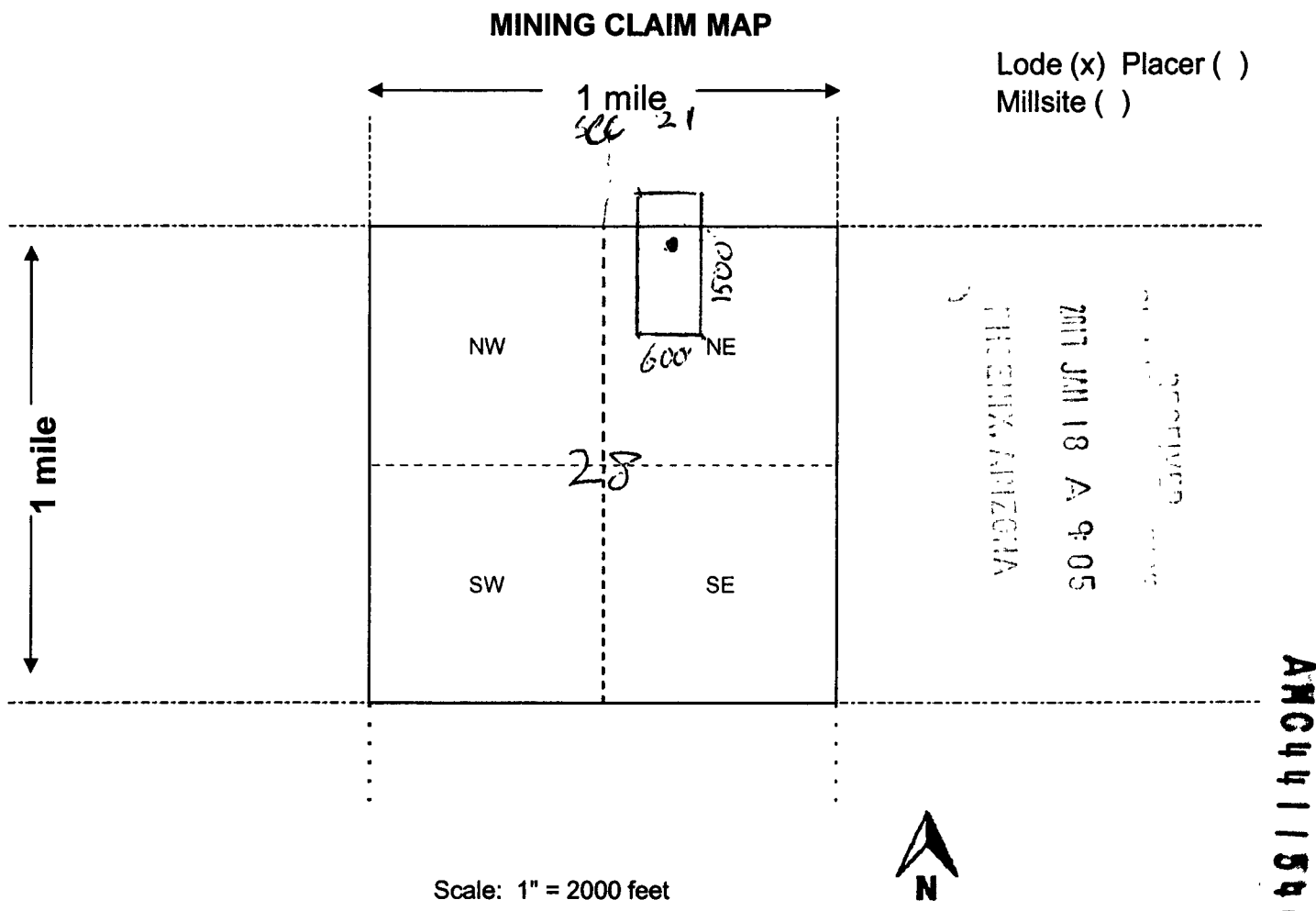

1. The above map depicts the GREEN STREAK mining claim, which is located in Section 21 & 28 Township 9N , Range 16W , Gila and Salt River Base and Meridian, LA PAZ County, Arizona. Total claim acreage is 20.66
2. The type of corner and location monuments used are as follows: 2"X2" WOODEN STAKES
WITH FLAGGING
3. The bearings and distances in degrees and feet between claim corners and to a public land survey monument are as depicted on the map.
4. If the claim is a placer or millsite claim with exterior limits conforming to legal subdivisions of the public survey, provide a legal description of the claim _____

LOCATION NOTICE FOR LODE MINING CLAIM

NOTICE IS HEREBY GIVEN that the Talley

lode mining claim has been located by

GRE INC whose current mailing

address is 2091 E Murray Holladay Road Suite 22E, SLC, UT 84117.

The general course of this claim is East TO West and it is situated in Pinal County, Arizona. This claim is 1500 feet in length and 600 feet in width.

The Talley Lode Mining Claim is located pursuant to 43 C.F.R. 3832.12 (b), and described by metes and bounds, including a description of the tie to an official survey monument as follows: Beginning at Northeast corner #1, thence 600 feet South at 180° to Southeast corner #2, thence 1500 feet West at 270° to Southwest corner #3, thence 600 feet North at 0°, to Northwest corner #4, thence 1500 feet East at 90° back to Northeast corner #1, place of beginning.

Tie Point: Beginning at T 3S R 12E survey monument for corner of sections 6, 5 thence South 89° 34 minutes 58 seconds East a distance of 1,543 feet to claim corner #1.

The location monument on which this notice is posted is situated within Section 5, Township 3S, Range 12E, Gila Salt River Base and Meridian, Arizona and this claim encompasses portions

of the following quarter section (s), section (s), Township (s) and Range (s) NW ¼ OF SECTION 5 T3S R12E, NE ¼ OF SECTION 6 T3S R12E,

Gila and Salt River Meridian, Arizona.

This Notice of Location has been written to capture mineral rights within its boundaries, only on open and locatable ground. In the case that some or parts of the claim boundaries overlap private or patented land it is understood that no rights or ownership is implied or assumed in relation to that portion of the claim. In the case that any part of this claim boundary may overlap another, pre-existing claim, it is understood that no rights or ownership is implied or assumed in relation to that portion of the claim. Any overlap or overstaking that has occurred is solely due to standard sizing of claims and there is no claim or ownership implied or assumed.

DATED AND POSTED on the ground this 20th day of November, 2016.

LOCATOR (s) [Signature]
Crystal Sutton (agent for GRE Inc)

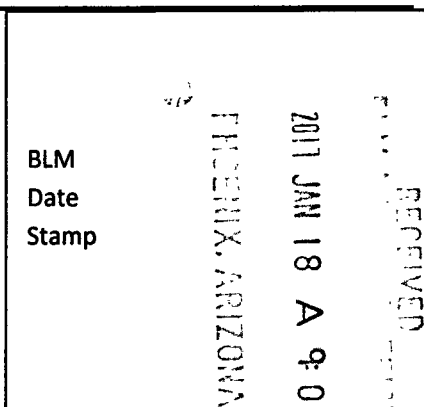

AMC441551

MINING CLAIM MAP

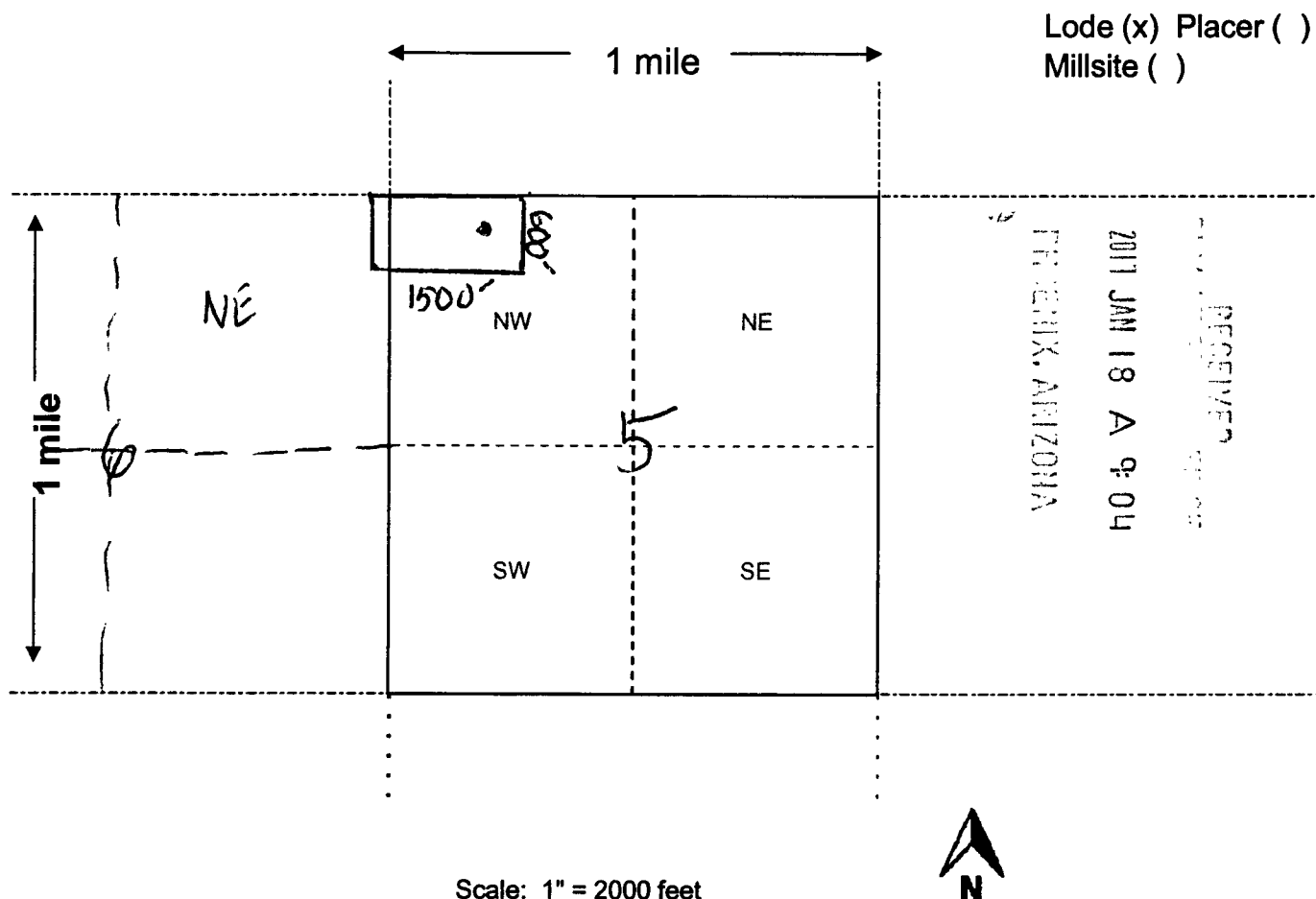

1. The above map depicts the TALLEY mining claim, which is located in Section 5 & 6

Township 3S, Range 12E, Gila and Salt River Base and Meridian,

PINAL County, Arizona. Total claim acreage is 20.66

2. The type of corner and location monuments used are as follows: 2"X2" WOODEN STAKES

WITH FLAGGING

3. The bearings and distances in degrees and feet between claim corners and to a public land survey monument are as depicted on the map.

4. If the claim is a placer or millsite claim with exterior limits conforming to legal subdivisions of the public survey, provide a legal description of the claim _____

Form MCF100a
Revised July 2014

This form is available from the Arizona Geology Survey and may be reproduced.

RUN TIME: 11:37 AM

DEPARTMENT OF INTERIOR
BUREAU OF LAND MANAGEMENT

RUN DATE: 08/17/2017
Page 1 of 1

Input Parameters for Geographic Report with Land

System Id = CR

Admin State = AZ

Geo State =

Casetype Begins With

Case Disp Txt =

Mer Twp Rng =

Section =

Mtrs = 14 0030S 0120E 005, 14 0030S 0120E 006, 14 0030S 0120E 999, 14 0090N 0160W 021, 14 0090N 0160W 028, 14 0090N 0160W 999, 14 0200S 0270E 012, 14 0200S 0270E 999

Commodity =

Commodity Txt =

Pending Org =

Pend Org Decode =

Total Rows Returned: 20

NO WARRANTY IS MADE BY BLM FOR USE OF THE DATA
FOR PURPOSES NOT INTENDED BY BLM

RUN TIME: 11:37 AM

Adm State: AZ

UNITED STATES DEPARTMENT OF INTERIOR
BUREAU OF LAND MANAGEMENT
GEOGRAPHIC REPORT WITH LAND
Sorted by Serial Number

RUN DATE: 08/17/2017

Page 1 of 3

Serial Number: AZA 010987

Total Case Acres: 1,409.100

<u>Casetype</u>	<u>Case Disp</u>	14	0090N	0160W	<u>Sect</u>	<u>Sur Typ</u>	<u>Sur Num</u>	<u>Suff</u>	<u>Subdivision</u>	<u>Act Pend</u>
285003	AUTHORIZED				028	PROT		1	S2NE,NW,N2SE;	

Serial Number: AZA 011474

Total Case Acres: 911.710

<u>Casetype</u>	<u>Case Disp</u>	14	0200S	0270E	<u>Sect</u>	<u>Sur Typ</u>	<u>Sur Num</u>	<u>Suff</u>	<u>Subdivision</u>	<u>Act Pend</u>
311111	CLOSED				012	ALIQ LOTS			NENE,W2W2,SE; 1-4,5,6,7;	

Serial Number: AZA 014322

Total Case Acres: 4,480.000

<u>Casetype</u>	<u>Case Disp</u>	14	0090N	0160W	<u>Sect</u>	<u>Sur Typ</u>	<u>Sur Num</u>	<u>Suff</u>	<u>Subdivision</u>	<u>Act Pend</u>
311111	CLOSED				028	PROT			S2SWNE,W2NW,SENE,S2;	

Serial Number: AZA 019220

Total Case Acres: 911.710

<u>Casetype</u>	<u>Case Disp</u>	14	0200S	0270E	<u>Sect</u>	<u>Sur Typ</u>	<u>Sur Num</u>	<u>Suff</u>	<u>Subdivision</u>	<u>Act Pend</u>
311211	CLOSED				012	ALIQ LOTS		2 1	NENE,W2W2,SE; 1-7;	

Serial Number: AZA 023158

Total Case Acres: 1.000

<u>Casetype</u>	<u>Case Disp</u>	14	0200S	0270E	<u>Sect</u>	<u>Sur Typ</u>	<u>Sur Num</u>	<u>Suff</u>	<u>Subdivision</u>	<u>Act Pend</u>
380913	CLOSED				012	ALIQ			N2;	

RUN TIME: 11:37 AM

Adm State: AZ

UNITED STATES DEPARTMENT OF INTERIOR
BUREAU OF LAND MANAGEMENT
GEOGRAPHIC REPORT WITH LAND
Sorted by Serial Number

RUN DATE: 08/17/2017

Page 2 of 3

Serial Number: AZA 023429

Total Case Acres: 1.000

<u>Casetype</u>	<u>Case Disp</u>	14	0090N	0160W	<u>Sect</u>	<u>Sur Typ</u>	<u>Sur Num</u>	<u>Suff</u>	<u>Subdivision</u>	<u>Act Pend</u>
380913	CLOSED				021	FF		1	POR;	
					028	FF		1	POR;	

Serial Number: AZA 024124FD

Total Case Acres: 61,858.000

<u>Casetype</u>	<u>Case Disp</u>	14	0200S	0270E	<u>Sect</u>	<u>Sur Typ</u>	<u>Sur Num</u>	<u>Suff</u>	<u>Subdivision</u>	<u>Act Pend</u>
221006	CLOSED				012	ALIQ LOTS			NENE,W2W2,SE; 1-5;	

Serial Number: AZA 025452

Total Case Acres: 3.000

<u>Casetype</u>	<u>Case Disp</u>	14	0090N	0160W	<u>Sect</u>	<u>Sur Typ</u>	<u>Sur Num</u>	<u>Suff</u>	<u>Subdivision</u>	<u>Act Pend</u>
380913	CLOSED				021	FF			POR;	

Serial Number: AZA 025498

Total Case Acres: 14,146.000

<u>Casetype</u>	<u>Case Disp</u>	14	0090N	0160W	<u>Sect</u>	<u>Sur Typ</u>	<u>Sur Num</u>	<u>Suff</u>	<u>Subdivision</u>	<u>Act Pend</u>
231106	AUTHORIZED				028	FF		1	POR S2SWNE,NWNW,SENW;	
						FF		2	POR N2SE;	
						PROT			SWNW,SW,S2SE;	

Serial Number: AZA 030316

Total Case Acres: 141.530

<u>Casetype</u>	<u>Case Disp</u>	14	0090N	0160W	<u>Sect</u>	<u>Sur Typ</u>	<u>Sur Num</u>	<u>Suff</u>	<u>Subdivision</u>	<u>Act Pend</u>
286203	AUTHORIZED				028	FF		1	PORTION OF SWNE,NW,N2SE;	

RUN TIME: 11:38 AM

Adm State: AZ

UNITED STATES DEPARTMENT OF INTERIOR
BUREAU OF LAND MANAGEMENT
GEOGRAPHIC REPORT WITH LAND
Sorted by Serial Number

RUN DATE: 08/17/2017

Page 3 of 3

Serial Number: AZA 035149

Total Case Acres: 1.000

<u>Casetype</u>	<u>Case Disp</u>	14	0030S	0120E	<u>Sect</u>	<u>Sur Typ</u>	<u>Sur Num</u>	<u>Suff</u>	<u>Subdivision</u>	<u>Act Pend</u>
835002	AUTHORIZED				005	FF			PART SENE,NESE;	

Serial Number: AZAR 0003774

Total Case Acres: 139.700

<u>Casetype</u>	<u>Case Disp</u>	14	0090N	0160W	<u>Sect</u>	<u>Sur Typ</u>	<u>Sur Num</u>	<u>Suff</u>	<u>Subdivision</u>	<u>Act Pend</u>
287100	CLOSED				028	FF		1	SESE;	

Serial Number: AZPHX 0080582

Total Case Acres: 1,158.300

<u>Casetype</u>	<u>Case Disp</u>	14	0090N	0160W	<u>Sect</u>	<u>Sur Typ</u>	<u>Sur Num</u>	<u>Suff</u>	<u>Subdivision</u>	<u>Act Pend</u>
285004	AUTHORIZED				028	ALIQ			NW,SWNE,SE;	

Serial Number: AZPHX 0082297

Total Case Acres: 1.000

<u>Casetype</u>	<u>Case Disp</u>	14	0090N	0160W	<u>Sect</u>	<u>Sur Typ</u>	<u>Sur Num</u>	<u>Suff</u>	<u>Subdivision</u>	<u>Act Pend</u>
285007	AUTHORIZED				028	PROT		1	N2SE,N2NW,SENW,S2NE;	

COCHISE COUNTY

[illegible][illegible]

FOR ORDERS EFFECTING DISPOSAL OR USE OF
UNIDENTIFIED LANDS WITHDRAWN FOR CLASSIFICATION,
MINERALS, WATER AND/OR OTHER PUBLIC PURPOSES,
REFER TO INDEX OF MISCELLANEOUS DOCUMENTS

DIST NO 4

MDS 829 NE

Lat. 31°38'29" N
Long. 109°32'01" W

SCALE

10 20 30 60

30 chains to the inch

WARNING STATEMENT

This plat is the Bureau's Record of Title and should be used only as a graphic display of the township survey data. Records hereon do not reflect title changes which may have been effected by lateral movements of the water bodies or other bodies of water. Refer to the cadastral survey for official survey information.

T 20 S
R 27 E

PROTRACTION DIAGRAM NO 13A OFFICIALLY FILED 12/07/1959

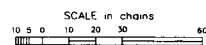
STATUS OF PUBLIC DOMAIN
LAND AND MINERAL TITLES

WARNING STATEMENT

WARNING STATEMENT

This plot is the Bureau's Record of Title, and should be used only as a graphic display of the township survey data. Records hereon do not reflect title changes which may have been effected by lateral movements of rivers or other bodies of water. Refer to the cadastral surveys for official survey information.

Lat	34 04'15"N
Long	113 52'10"W

R 16W	R 15W
-------	-------

[illegible]

FOR ORDERS AFFECTING DISPOSAL OR USE OF
UNIDENTIFIED LANDS WITHDRAWN FOR CLASSIFICATION,
MINERALS, WATER AND/OR OTHER PUBLIC PURPOSES,
REFER TO INDEX OF MISCELLANEOUS DOCUMENTS

CURRENT TO	LT	GSR Mer
4-11-2016	PV	T 9 N
		R 16 W

